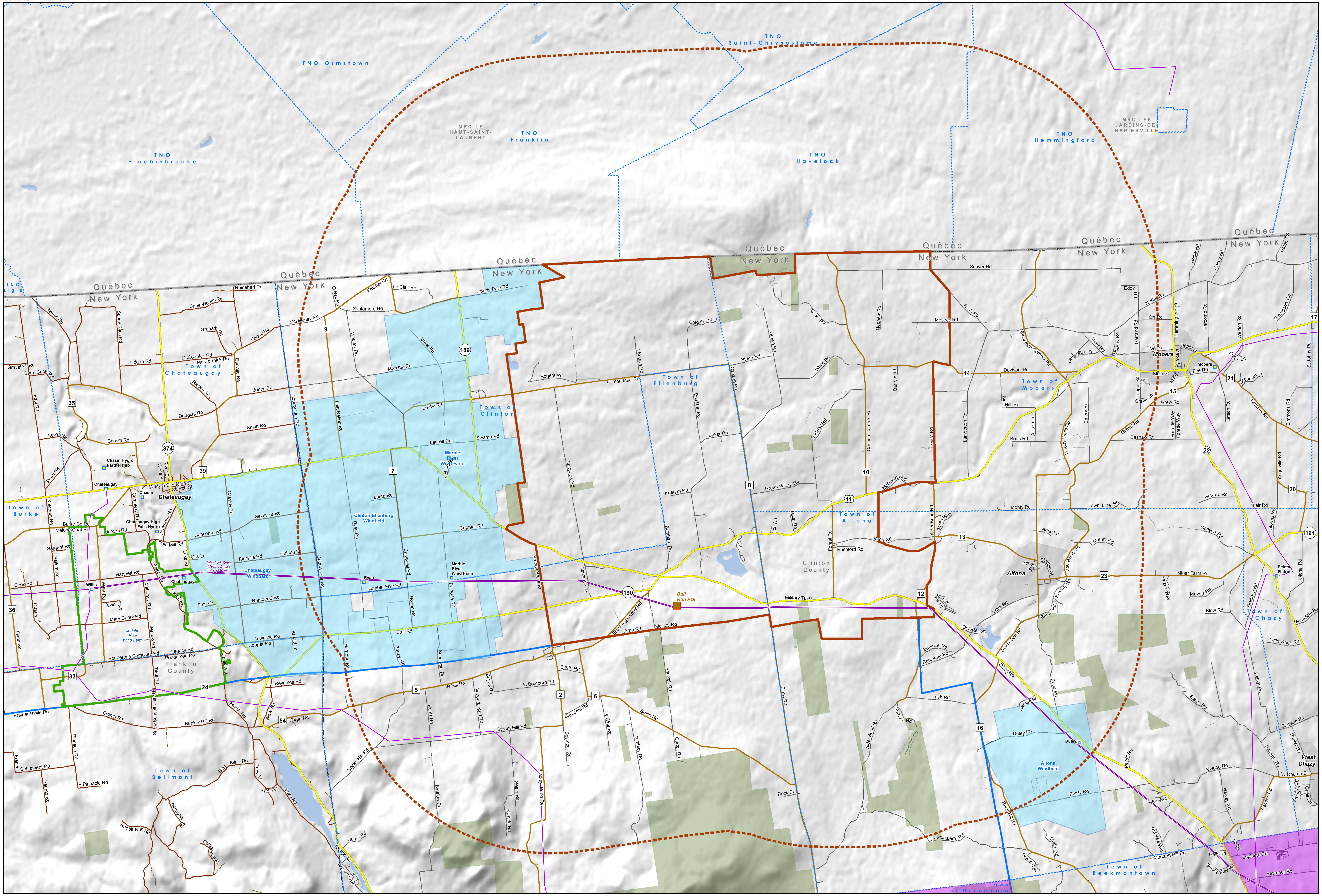

N

1 0 1

Miles

Legend

- Bull Run POI
- Substation

Transmission Line

- 100 - 161 kV
- 230 - 300 kV

Road Classification

- US/State Route
- County Road
- Local Road
- Dirt/Unpaved Road
- Adirondack Park Boundary
- Project Area
- Study Area
- Potential Environmental Justice Areas
- Study Area
- Operating Wind Farm
- DEC Lands
- Municipal Area
- Town/TNO Boundary
- County Boundary
- State/Province

Bull Run Regional Summary

Bull Run Wind Project, Clinton and Franklin Counties, New York and Quebec, Canada

Rev. 03

September 20, 2016

Invenergy

One South Wacker Drive Suite 1800
Chicago, Illinois 60606
(312) 224-1400